



**Oct 14 - Oct 23, 2022**

**[www.ParadeOfHomesTreasureCoast.com](http://www.ParadeOfHomesTreasureCoast.com)**

## Kitchen Entry

**Your  
LOGO**

### O'Brien Construction

Address: 111 SE 21st Place, Port St. Lucie, FL 22222

Phone: 772-555-5555 Fax: 772-555-5555

Email: [info@obrienconstruction.com](mailto:info@obrienconstruction.com)

[obrienconstruction.com](http://obrienconstruction.com)

### Kitchen Entry

**Body Copy.** Lorem ipsum dolor sit amet, consectetur adipiscing elit. Aenean commodo ligula eget dolor. Aenean massa. Cum sociis natoque penatibus et magnis dis parturient montes, nascetur ridiculus mus. Donec quam felis, ultricies nec, pellentesque eu, pretium quis, sem. Nulla consequat massa quis enim. Donec pede justo, fringilla vel, aliquet nec, vulputate eget, arcu. In enim justo, rhoncus ut, imperdiet a, venenatis vitae, justo.

<b>Builder License:</b>	ABC123456
<b>Counties:</b>	Martin, St. Lucie, Indian River
<b>Price:</b>	By request
<b>Type:</b>	Residential, Commercial
<b>Communities:</b>	Lost Tree Village, Mariners Village, The Oaks, Laguna Lakes, Century Village, Cooperleaf Tres Belle Estates.

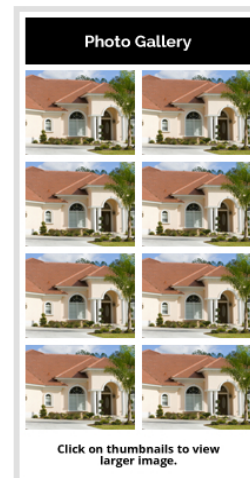

Above is a sample listing on the Parade of Homes website. It also includes a link to your website. Your entry will be on the website until October 2023. You will be offered the opportunity to renew in September 2023.

The member cost for a Kitchen Entry is \$375.00. Your entry fee includes your entry on the website, online judging, and awards.

Please complete the response form and send your logo with your form and design by: September 2nd

If you have any questions please contact Kenna Dwyer  
772-336-8222 or [specialprojects@treasurecoastba.com](mailto:specialprojects@treasurecoastba.com)



# 2022 KITCHEN ENTRY



I/We would like to purchase this featured advertisement and have our company information on the Parade of Homes website. All website commitments are due no later than: **September 16th**

Builder/Contractor: \_\_\_\_\_

Model/Home Name (or floor plan #): \_\_\_\_\_

Kitchen square footage: \_\_\_\_\_

Location (city and county): \_\_\_\_\_

Target Market (ie., move-up buyers between 35-50, young families,...etc.):

\_\_\_\_\_

Listed price of Home: \$\_\_\_\_\_ (including lot & all upgrades shown)

Kitchen cabinetry budget: \_\_\_\_\_

Describe cabinetry material and finishes (ie:Maplewood, raised panel, traditional etc) Identify the constraints, challenges and/or opportunities encountered and how it affected the design

\_\_\_\_\_

\_\_\_\_\_

\_\_\_\_\_

\_\_\_\_\_

\_\_\_\_\_

\_\_\_\_\_ Submit a digital copy of the floor plan and appliances shown in the kitchen with a list of materials. Label each with home/model name.

\_\_\_\_\_ Submit one color photograph (for the awards banquet), professional quality (digital preferred) Label with home/model name.

Please make checks payable to **Treasure Coast Builders Association** and mail with this form to:  
TCBA 6560 S. US Highway 1., Port St. Lucie, FL 32952. Or if you would prefer Credit Card:

Please charge \$\_\_\_\_\_ to the card below:

Name on Card: \_\_\_\_\_

Signature : \_\_\_\_\_

Account Number: \_\_\_\_\_

Expiration Date : \_\_\_\_\_ CVV Code \_\_\_\_\_

Billing Address: \_\_\_\_\_

Additional information: [www.treasurecoastba.com](http://www.treasurecoastba.com), (772) 336-8222, or send email:  
[specialprojects@treasurecoastba.com](mailto:specialprojects@treasurecoastba.com)