



Oct 14 - Oct 23, 2022

www.ParadeOfHomesTreasureCoast.com

Bath Entry



O'Brien Construction

Address: 111 SE 21st Place, Port St. Lucie, FL 22222

Phone: 772-555-5555 **Fax:** 772-555-5555

Email: info@obrienconstruction.com

obrienconstruction.com

Bath Entry

Body Copy. Lorem ipsum dolor sit amet, consectetur adipiscing elit. Aenean commodo ligula eget dolor. Aenean massa. Cum sociis natoque penatibus et magnis dis parturient montes, nascetur ridiculus mus. Donec quam felis, ultricies nec, pellentesque eu, pretium quis, sem. Nulla consequat massa quis enim. Donec pede justo, fringilla vel, aliquet nec, vulputate eget, arcu. In enim justo, rhoncus ut, imperdiet a, venenatis vitae, justo.

Builder License:	ABC123456
Counties:	Martin, St. Lucie, Indian River
Price:	By request
Type:	Residential, Commercial
Communities:	Lost Tree Village, Mariners Village, The Oaks, Laguna Lakes, Century Village, Cooperleaf Tres Belle Estates.

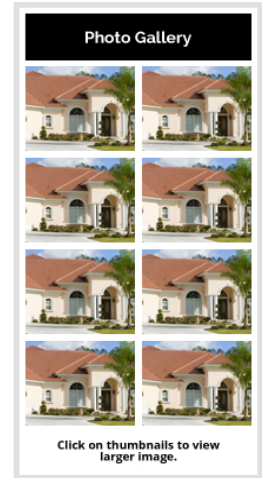

Above is a sample listing on the Parade of Homes website. It also includes a link to your website. Your entry will be on the website until October 2023. You will be offered the opportunity to renew in September 2023.

The member cost for a Bath Entry is \$375.00. Your entry fee includes your entry on the website, online judging, and awards.

Please complete the response form and send your logo with your form and design by: September 2nd

If you have any questions please contact Kenna Dwyer 772-336-8222 or specialprojects@treasurecoastba.com



2022 BATH ENTRY



I/We would like to purchase this featured advertisement and have our company information on the Parade of Homes website. All website commitments are due no later than: September 16th

Builder/Contractor: _____

Model/Home Name (or floor plan #): _____

Bath square footage: _____

Location (city and county): _____

Target Market (ie., move-up buyers between 35-50, young families,...etc.):

Bath budget: _____

Describe finishes (ie: flooring, vanity tops, cabinetry, tile, etc.) Identify the constraints, challenges and/or opportunities encountered and how it affected the design

_____ Submit a digital copy of the floor plan with a list of materials. Label each with home/model name.

_____ Submit one color photograph (for the awards banquet), professional quality (digital preferred) Label with home/model name.

Please make checks payable to **Treasure Coast Builders Association** and mail with this form to:
TCBA 6560 S. US Highway 1., Port St. Lucie, FL 32952. Or if you would prefer Credit Card:

Please charge \$ _____ to the card below:

Name on Card: _____

Signature : _____

Account Number: _____

Expiration Date : _____ CVV Code _____

Billing Address: _____

Additional information: www.treasurecoastba.com, (772) 336-8222, or send email: specialprojects@treasurecoastba.com